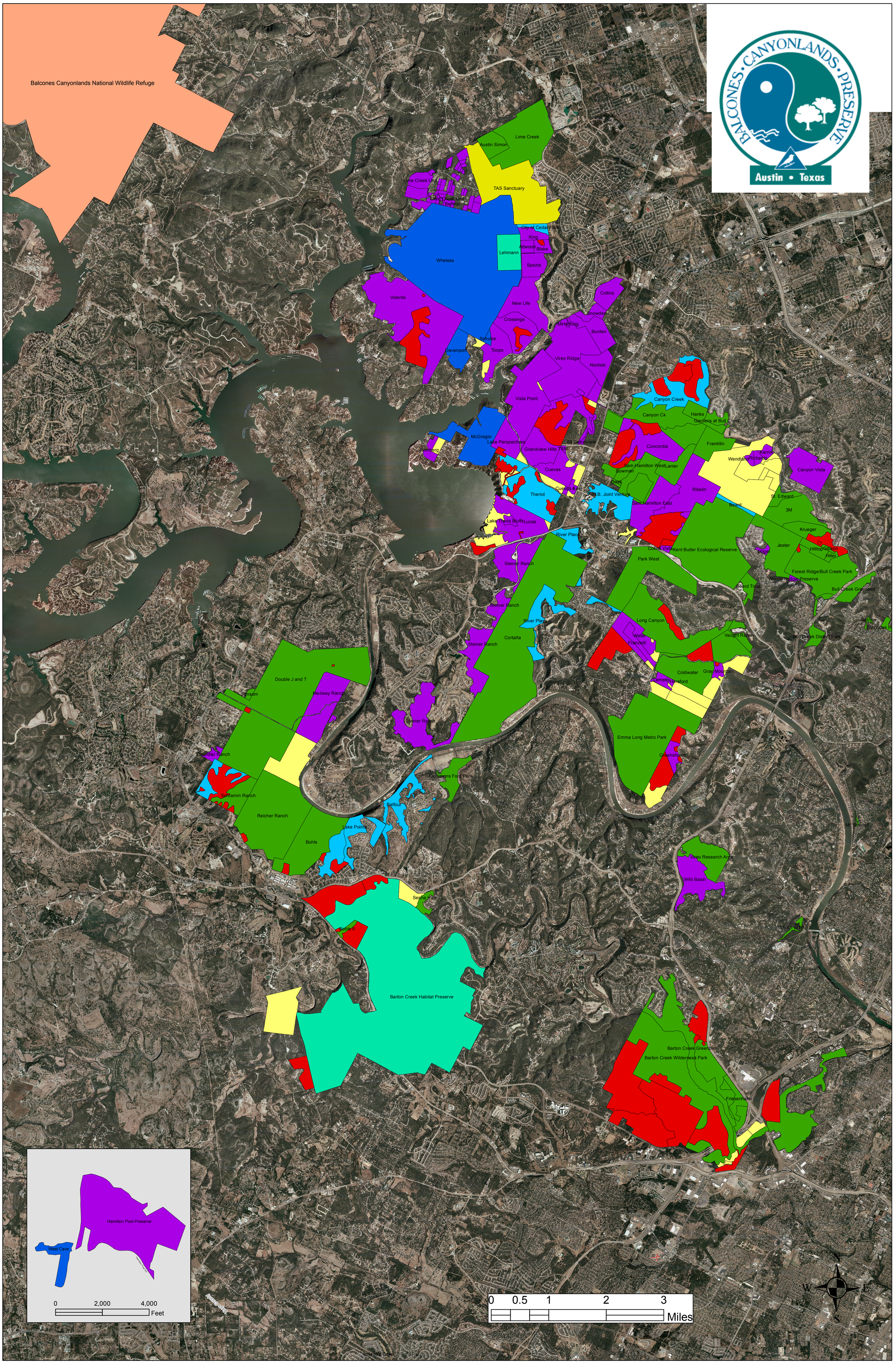

Balcones Canyonlands Preserve System
Travis County, Texas

December 27, 2012
Y:\Projects\BCCP\BCP_Parcels_Map.mxd