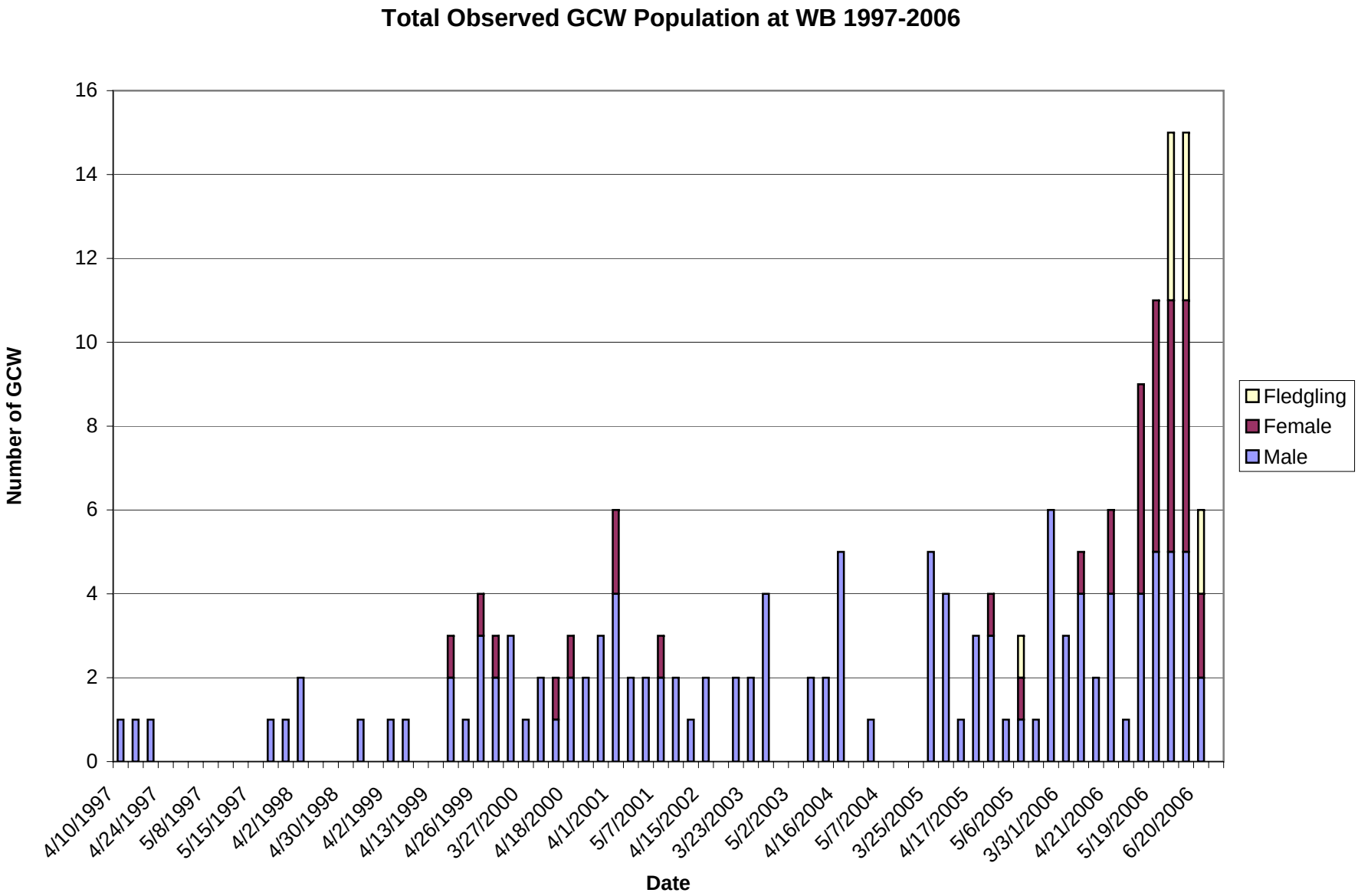
Total Observed GCW Population at WB 1997-2006
Number of GCW
0
2
4
6
8
10
12
14
16
4/10/1997
4/24/1997
5/8/1997
5/15/1997
4/2/1998
4/30/1998
4/2/1999
4/13/1999
4/26/1999
3/27/2000
4/18/2000
4/1/2001
5/7/2001
4/15/2002
3/23/2003
5/2/2003
4/16/2004
5/7/2004
3/25/2005
4/17/2005
5/6/2005
3/3/1/2006
4/21/2006
5/19/2006
6/20/2006
Date
Fledgling
Female
Male